

CLAYTON COURT

CURVE DATA

	DELTA ANGLE	RADIUS	CHORD	CHORD BEARING
1	58°00'18"	65.00'	63.03'	N32°00'43"E
2	52°55'29"	30.00'	26.74'	N29°28'18"E
3	13°47'03"	471.35'	113.12'	N62°49'34"E

PLAT OF SURVEY -OF-

**UNIT 9, PARADISE ESTATES, A
CONDOMINIUM, A CONDOMINIUM**
IN THE TOWN OF SPRING PRAIRIE,
WALWORTH COUNTY, WISCONSIN.

SURVEY FOR: BRIAN DAHLMAN
SURVEY LOCATION: CLAYTON CT.

DETAIL
SCALE: 1" = 30'

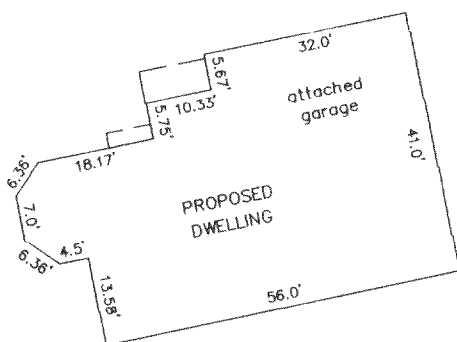

"I hereby certify that I have surveyed the above described property and that the above map is a correct representation thereof and shows the size and location of the property, its exterior boundaries, the location of all visible structures and dimensions of all principal buildings thereon, boundary fences, apparent easements, roadways and encroachments, if any."

"This survey is made for the use of the present owners of the property, and those who purchase, mortgage, or guarantee the title thereto within one year from date hereof."

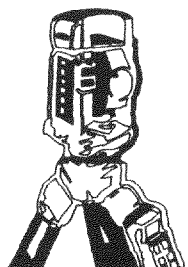

B.W. SURVEYING

LAND SURVEYS
MAPPING AND PLANNING
412 N. PINE STREET
BURLINGTON, WI 53105
(414)-767-0225

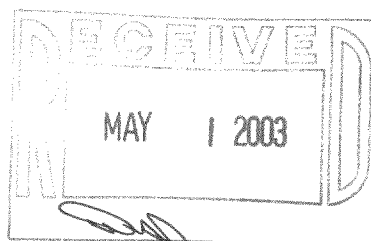

THIS IS NOT AN ORIGINAL PRINT
UNLESS THIS SEAL IS RED.

Franklin J. Lehman
FRANKLIN J. LEHMAN S-2211
MARCH 26, 2003 DATE 5786 JOB NUMBER

318-828

VOPE-9